



# A Special Sensory Sensitive Evening at the Eugene Science Center

A Museum Story to Prepare for Your Exciting Visit!



My name is \_\_\_\_\_

I am going to the Eugene Science Center.  
I am invited to a special event at the Science Center on

Date: \_\_\_\_\_



The Science Center is inviting me to have a fun time at the museum when I won't feel so overwhelmed

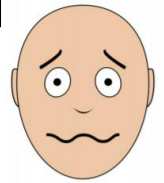

Many of the Science Center activities will look the same during sensory sensitive hours.





I may see changes at the Science Center.

Some activities may be closed so it is not too noisy.

There will be special area I can go when I am feeling overwhelmed.

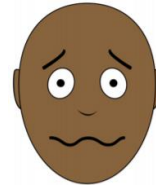

Sometimes I don't like noise. I can check-out headphones or bring my own.



I can also check-out a weighted lap pad.



Sometimes I might need to relax and that is ok! I can use a Sensory Kit to help me.



# Welcome to the Eugene Science Center!

## Let's read together

When we arrive, we will use the path to get to the museum.

I will enter through the front door. Museum staff will welcome me!



Hello!

My name is \_\_\_\_\_

I am \_\_\_\_\_ years old!



**Here are the rules so everyone can learn and have fun!**

**1. I will explore with my adult**



**2. I will take turns with other visitors**



**3. I will use my walking feet**

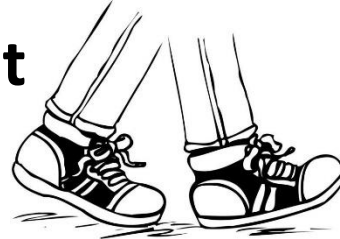

---

**Reminders for adults**

- No food or drink in the main exhibit hall or Planetarium  
(There is a community room for any food and drink)
- Please help your learner respect the exhibits, materials and other visitors
- Please find a staff member with any concerns

**I am going to have so much fun exploring the Eugene Science Center!**

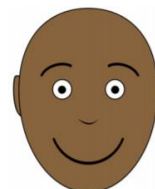



**Inside the museum, there will be new things to try.**

**Like water beads!**



**And kinetic sand!**



**There is something happening in the Planetarium!**

**I can watch a show with the lights on.**

**I can go into the Planetarium to relax when there isn't a show.**





Here are some activities I can explore.

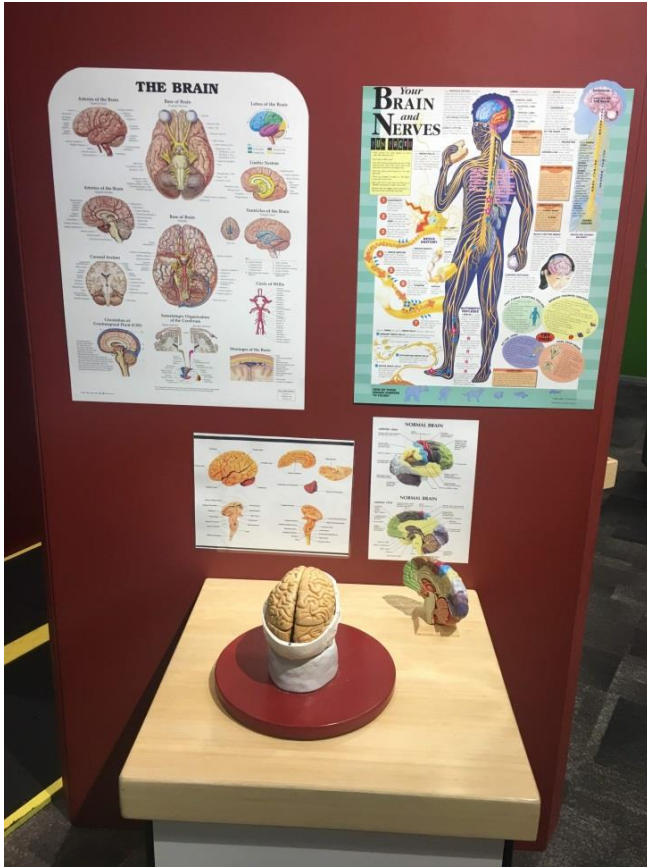

**I can remember to follow the rules. I can stay with my adult. I can use my walking feet. I can share with others!**

**There will be friendly museum staff to help me.**

---

**Here is how I feel about visiting the museum!**

